

ABELL
SURVEYING & MAPPING

1140 SEQUOIA STREET • DELAVAN, WISCONSIN 53115
414-728-6737

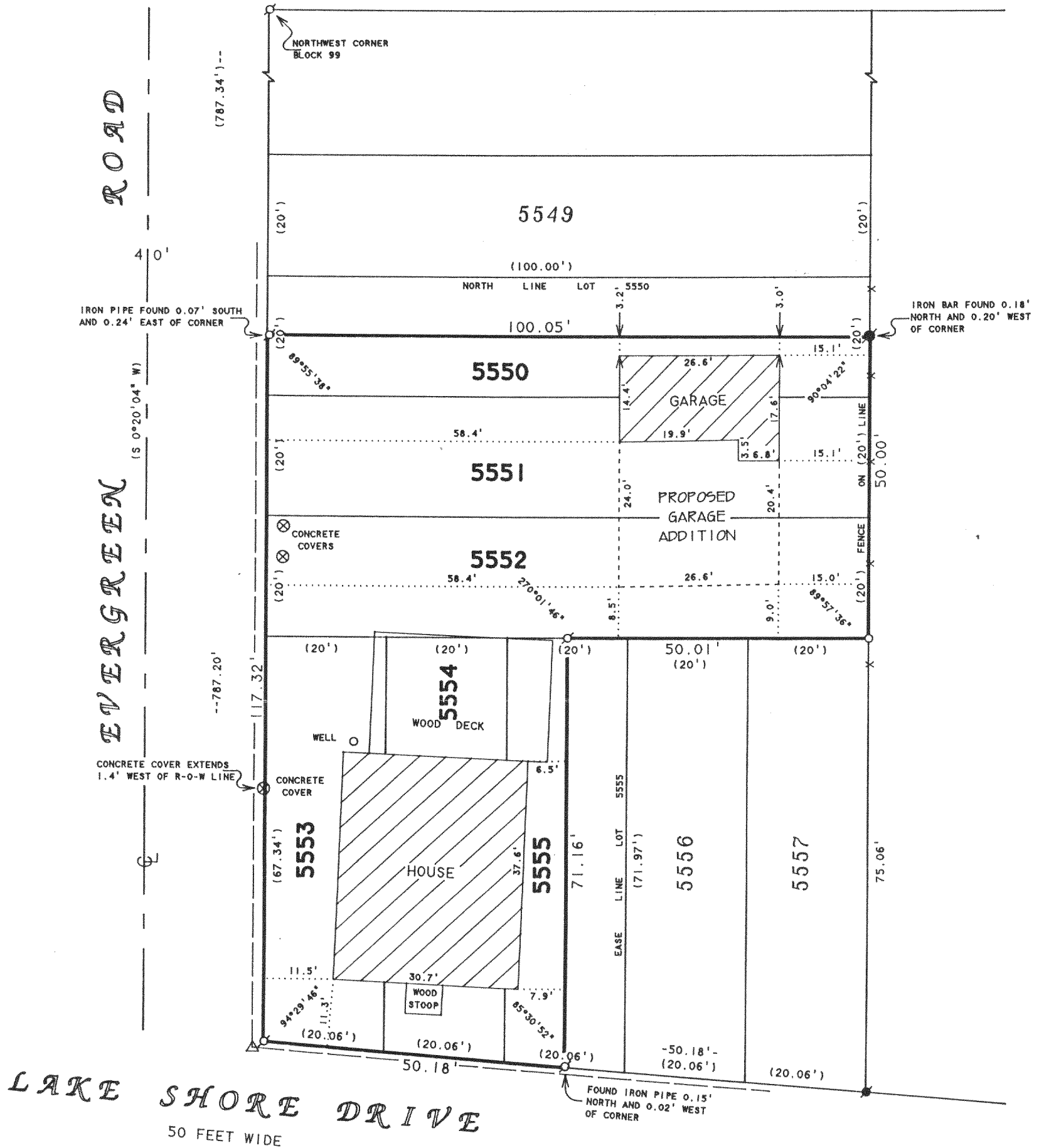
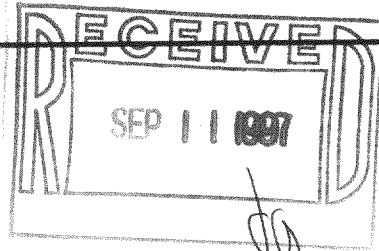

LAKE SHORE DRIVE
50 FEET WIDE

PLAT OF SURVEY OF

ORDERED BY: ROBERT J. STRAKA
9981 S. 86th AVENUE
PALOS HILLS, IL 60465

LOTS 5551-5554, THE SOUTH 1/2 OF LOT 5550 AND
THE WEST 1/2 OF LOT 5555, BLOCK 99, LAKE COMO
BEACH SUBDIVISION, LOCATED IN T2N, R17E,
WALWORTH COUNTY, WISCONSIN.

N



SCALE 1"=20'

LEGEND

- - IRON PIPE FOUND
- - IRON ROD FOUND
- ⊙ - IRON BAR FOUND
- - IRON PIPE SET
- * - WIRE FENCE
- △ - UTILITY POLE
- - OVERHEAD UTILITY LINES
- () - RECORDED AS

I HEREBY CERTIFY THAT I HAVE SURVEYED THE ABOVE DESCRIBED PROPERTY AND THAT THE ABOVE MAP IS A TRUE REPRESENTATION THEREOF AND SHOWS THE SIZE AND LOCATION OF THE PROPERTY, ITS EXTERIOR BOUNDARIES, THE LOCATION OF ALL VISIBLE STRUCTURES AND DIMENSIONS OF ALL PRINCIPAL BUILDINGS THEREON, BOUNDARY FENCES, APPARENT EASEMENTS, ROADWAYS AND VISIBLE ENCROACHMENTS, IF ANY, TO THE BEST OF MY KNOWLEDGE AND BELIEF.

THIS SURVEY IS MADE FOR THE USE OF THE PRESENT OWNERS OF THE PROPERTY, AND ALSO THOSE WHO PURCHASE, MORTGAGE, OR GUARANTEE THE TITLE THERETO WITHIN ONE (1) YEAR FROM DATE HEREON.

David F. Abell

DAVID F. ABELL
WISCONSIN REGISTERED LAND SURVEYOR, S-1596

May 29, 1997

DATE: May 29, 1997 JOB NUMBER - 97095
NOTE: THIS IS NOT A CERTIFIED COPY UNLESS SEALED.

JLCB-1128
217-1481